

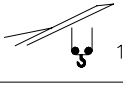

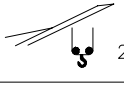
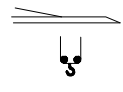
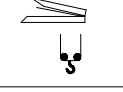

- TRIPHASE
- MONOTRIPHASE
- ☐ 400 V
- ☐ 230/400 V

GRU A MONTAGGIO RAPIDO
 GRUE A MONTAGE RAPIDE
 GRUA DE RAPIDO MONTAJE
 GRUA DE MONTAGEM RAPIDA
 QUICK SELFRECTING CRANE
 HYDRAULISCHER SCHNELLMONTAGEKRAN

Curve di carico – Courbes de charges – Load diagrams – LastKurven – Curvas de cargas

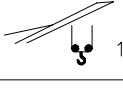
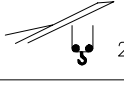
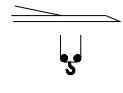
Triphase 400V		<table border="1"> <tr><td>3</td><td>8,8</td><td>10</td><td>12</td><td>14</td><td>16</td><td>18</td><td>20</td><td>23,6</td><td>m</td></tr> <tr><td>2400</td><td>2400</td><td>2030</td><td>1610</td><td>1330</td><td>1130</td><td>980</td><td>860</td><td>700</td><td>kg</td></tr> </table>	3	8,8	10	12	14	16	18	20	23,6	m	2400	2400	2030	1610	1330	1130	980	860	700	kg																										
	3	8,8	10	12	14	16	18	20	23,6	m																																						
	2400	2400	2030	1610	1330	1130	980	860	700	kg																																						
		<table border="1"> <tr><td>3</td><td>22</td><td>26,3</td><td>m</td></tr> <tr><td>500</td><td>500</td><td>500</td><td>kg</td></tr> </table>	3	22	26,3	m	500	500	500	kg		<table border="1"> <tr><td>3</td><td>22</td><td>25</td><td>m</td></tr> <tr><td>500</td><td>500</td><td>500</td><td>kg</td></tr> </table>	3	22	25	m	500	500	500	kg																												
3	22	26,3	m																																													
500	500	500	kg																																													
3	22	25	m																																													
500	500	500	kg																																													
	<table border="1"> <tr><td>3</td><td>9,9</td><td>12</td><td>14</td><td>16</td><td>18</td><td>20</td><td>22</td><td>24</td><td>26</td><td>27</td><td>m</td></tr> <tr><td>2400</td><td>2400</td><td>1890</td><td>1560</td><td>1330</td><td>1150</td><td>1010</td><td>900</td><td>810</td><td>730</td><td>700</td><td>kg</td></tr> </table>	3	9,9	12	14	16	18	20	22	24	26	27	m	2400	2400	1890	1560	1330	1150	1010	900	810	730	700	kg	<table border="1"> <tr><td>3</td><td>10,2</td><td>12</td><td>14</td><td>16</td><td>18</td><td>20</td><td>22</td><td>24</td><td>25</td><td>m</td></tr> <tr><td>2400</td><td>2400</td><td>1955</td><td>1620</td><td>1375</td><td>1190</td><td>1050</td><td>935</td><td>840</td><td>800</td><td>kg</td></tr> </table>	3	10,2	12	14	16	18	20	22	24	25	m	2400	2400	1955	1620	1375	1190	1050	935	840	800	kg
3	9,9	12	14	16	18	20	22	24	26	27	m																																					
2400	2400	1890	1560	1330	1150	1010	900	810	730	700	kg																																					
3	10,2	12	14	16	18	20	22	24	25	m																																						
2400	2400	1955	1620	1375	1190	1050	935	840	800	kg																																						
	<table border="1"> <tr><td>3</td><td>9</td><td>10</td><td>12,5</td><td>m</td></tr> <tr><td>2400</td><td>2400</td><td>2100</td><td>1600</td><td>kg</td></tr> </table>	3	9	10	12,5	m	2400	2400	2100	1600	kg																																					
3	9	10	12,5	m																																												
2400	2400	2100	1600	kg																																												
MonoTriphase 230/400V		<table border="1"> <tr><td>3</td><td>9,4</td><td>10</td><td>12</td><td>14</td><td>16</td><td>18</td><td>20</td><td>23,6</td><td>m</td></tr> <tr><td>2400</td><td>2400</td><td>2030</td><td>1610</td><td>1330</td><td>1130</td><td>980</td><td>860</td><td>700</td><td>kg</td></tr> </table>	3	9,4	10	12	14	16	18	20	23,6	m	2400	2400	2030	1610	1330	1130	980	860	700	kg																										
	3	9,4	10	12	14	16	18	20	23,6	m																																						
	2400	2400	2030	1610	1330	1130	980	860	700	kg																																						
		<table border="1"> <tr><td>3</td><td>22</td><td>26,3</td><td>m</td></tr> <tr><td>500</td><td>500</td><td>500</td><td>kg</td></tr> </table>	3	22	26,3	m	500	500	500	kg		<table border="1"> <tr><td>3</td><td>22</td><td>25</td><td>m</td></tr> <tr><td>500</td><td>500</td><td>500</td><td>kg</td></tr> </table>	3	22	25	m	500	500	500	kg																												
3	22	26,3	m																																													
500	500	500	kg																																													
3	22	25	m																																													
500	500	500	kg																																													
	<table border="1"> <tr><td>3</td><td>10,6</td><td>12</td><td>14</td><td>16</td><td>18</td><td>20</td><td>22</td><td>24</td><td>26</td><td>27</td><td>m</td></tr> <tr><td>2400</td><td>2400</td><td>1890</td><td>1560</td><td>1330</td><td>1150</td><td>1010</td><td>900</td><td>810</td><td>730</td><td>700</td><td>kg</td></tr> </table>	3	10,6	12	14	16	18	20	22	24	26	27	m	2400	2400	1890	1560	1330	1150	1010	900	810	730	700	kg	<table border="1"> <tr><td>3</td><td>10,9</td><td>12</td><td>14</td><td>16</td><td>18</td><td>20</td><td>22</td><td>24</td><td>25</td><td>m</td></tr> <tr><td>2400</td><td>2400</td><td>1955</td><td>1620</td><td>1375</td><td>1190</td><td>1050</td><td>935</td><td>840</td><td>800</td><td>kg</td></tr> </table>	3	10,9	12	14	16	18	20	22	24	25	m	2400	2400	1955	1620	1375	1190	1050	935	840	800	kg
3	10,6	12	14	16	18	20	22	24	26	27	m																																					
2400	2400	1890	1560	1330	1150	1010	900	810	730	700	kg																																					
3	10,9	12	14	16	18	20	22	24	25	m																																						
2400	2400	1955	1620	1375	1190	1050	935	840	800	kg																																						
	<table border="1"> <tr><td>3</td><td>9,7</td><td>10</td><td>12,5</td><td>m</td></tr> <tr><td>2400</td><td>2400</td><td>2100</td><td>1600</td><td>kg</td></tr> </table>	3	9,7	10	12,5	m	2400	2400	2100	1600	kg																																					
3	9,7	10	12,5	m																																												
2400	2400	2100	1600	kg																																												

Reazioni – Reactions – Réactions – Eckdrücke – Reacciones – Reações

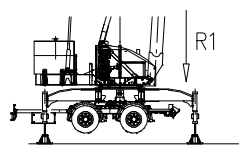

R1 ● 9,9 t ■ 6,9 t

▲ 8,4 t ◆ 8,4 t

- | | | |
|-------------------------------|---------------------------------------|--------------------------------------|
| ● Reazioni in servizio | ● Reactions in service | ● Réactions en service |
| ■ Reazioni fuori servizio | ■ Reactions out of service | ■ Réactions hors service |
| ▲ Peso della gru senza assali | ▲ Dead weight without transport axles | ▲ Poids de construction sans essieux |
| ◆ Peso zavorra rotante | ◆ Ballast weight | ◆ Poids du lest |
-
- | | | |
|------------------------------------|--|---|
| ● Reaktionskräfte in betrieb | ● Reacciones en servicio | ● Em serviço |
| ■ Reaktionskräfte außer betrieb | ■ Reacciones fuera de servicio | ■ Fora de serviço |
| ▲ Krangewicht ohne Transportachsen | ▲ Peso de la grua sin tren de transporte | ▲ Peso de la grua sem carro de transporte |
| ◆ Ballastgewicht | ◆ Peso de lastre | ◆ Peso de lastre rotativo |

Montaggio – Montage – Erection – Montage – Montaje – Montagem

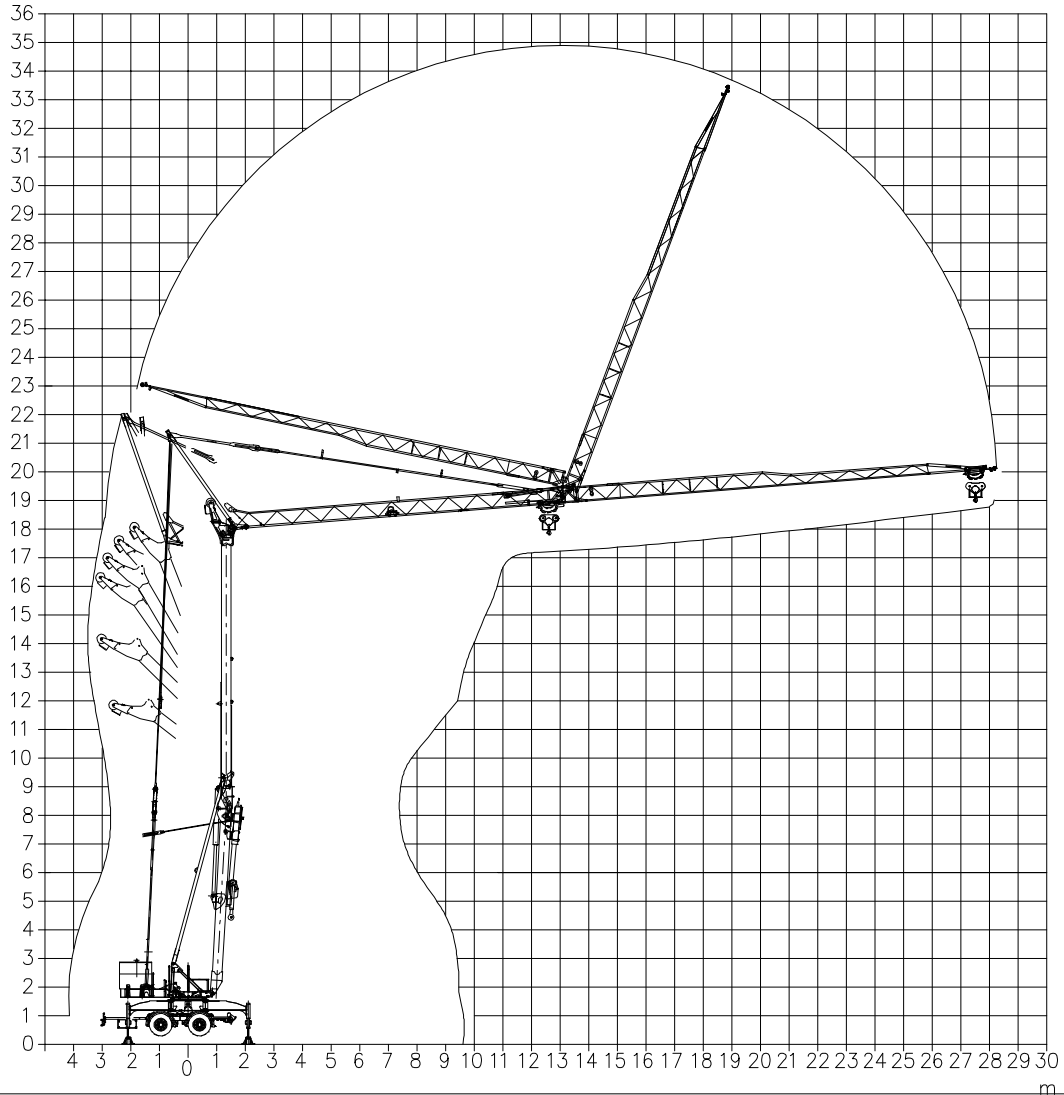

Trasporto – Transport – Transport – Transport – Transporte – Transporte – 80 km/h

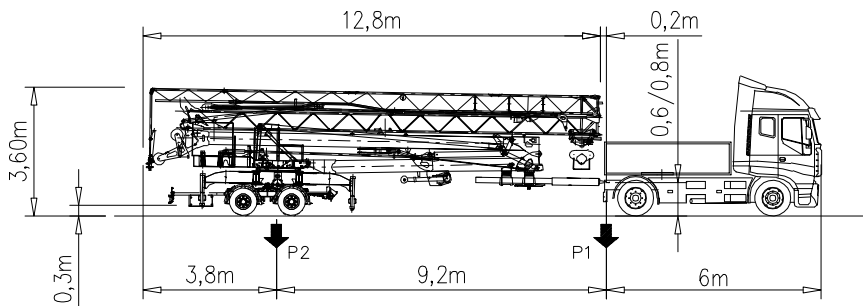

P1	Kg	2200
P2	Kg	18200
P _{tot}	Kg	20400
◆	Kg	8400

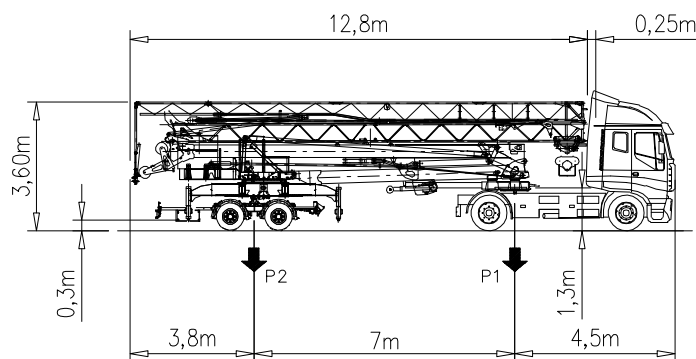

P1	Kg	3000
P2	Kg	17400
P _{tot}	Kg	20400
◆	Kg	8400

Meccanismi – Mechanisms – Mécanismes – Antriebe – Mecanismos

Triphase 400V	V9.32						 m/min vs t	V9.32 6.6 kW (9 Hp) 17,5 kVA 							
	Sollevamento Hoisting Levage Heben Elevaciòn Elevaçao	<table border="1"> <tr> <td>m/min</td> <td>4</td> <td>13</td> <td>32</td> <td>40</td> </tr> <tr> <td>t</td> <td>2.4</td> <td>2.4</td> <td>1.0</td> <td>0.6</td> </tr> </table>	m/min	4	13	32			40	t	2.4	2.4	1.0	0.6	
m/min	4	13	32	40											
t	2.4	2.4	1.0	0.6											
Triphase 400V	Carrello Trolleying Distribuciòn Katzfahren Distribuciòn – Distribuiçao			2a	0 → 30	m/min	2.2 kW (Hp 3)								
	Rotazione Slewing Orientaciòn Schwenken Rotaciòn – Rotaçao			1a 2a 3a	0 → 0.8	giri/min tr/min rp/min	2.2 kW (Hp 3)								

MonoTriphase 230/400V	V9.32						 m/min vs t	V9.32 6.6 kW (9 Hp) 17,5 kVA 							
	Sollevamento Hoisting Levage Heben Elevaciòn Elevaçao	<table border="1"> <tr> <td>m/min</td> <td>4</td> <td>11</td> <td>25</td> <td>35</td> </tr> <tr> <td>t</td> <td>2.4</td> <td>2.4</td> <td>1.0</td> <td>0.6</td> </tr> </table>	m/min	4	11	25			35	t	2.4	2.4	1.0	0.6	
m/min	4	11	25	35											
t	2.4	2.4	1.0	0.6											
MonoTriphase 230/400V	Carrello Trolleying Distribuciòn Katzfahren Distribuciòn – Distribuiçao			1a 1a 2a	0 → 30	m/min	2.2 kW (Hp 3)								
	Rotazione Slewing Orientaciòn Schwenken Rotaciòn – Rotaçao			1a 2a 3a	0 → 0.8	giri/min tr/min rp/min	2.2 kW (Hp 3)								

Rete elettrica – Réseau – Mains supply – Netzstrom – Red – Alimentaçõ	230/400V – 50 Hz
---	------------------

Potenza elettrica necessaria – Puissance électrique nécessaire Necessary electric power – Anschlusswert – Potencia electrica necesaria	3Hp – 17,5kVA 1Hp – 2kVA
---	-----------------------------

FMgru s.r.l. via Emilia 11-29010 Pontenure PC ITALY tel. 0523/510446 ric.out. fax 0523/510365 www.fmgru.it e-mail: info@fmgru.com	EN 14439-C25 FEM 1.001-A3 2000/14/CE
--	--



Documento commerciale non contrattuale
Per tutte le informazioni tecniche riferirsi
alle corrispondenti istruzioni

Unverbindliches Vertriebsdokument.
Für technische Informationen, siehe die
entsprechenden Anweisungen.

This commercial document is not legally
binding. For any technical information, please
refer to the corresponding instructions.

Documento commercial no contractual
Para cualquier información técnica,
ver la noticia correspondiente.